

# SOUTHEAST EQUINE

ALL BREEDS & DISCIPLINES



Photo by Mark Lehner of Hoof Clix  
www.hoofclix.com

Complimentary  
Therapies

Eventing  
& Sporthorses

www.EQUINEMONTHLY.com

## Cover Feature

### Diagnostics in Living Color

Infrared Diagnostics is  
the Safe, Portable and  
Non Invasive Way to  
Understand What Your  
Horse Can't Tell you.

www.ArchEquineIR.com

877-370-1144

843-851-0657

Page 27

Join Us On  
FACEBOOK!

JOIN US ON  
**facebook**  
CLICK HERE

Stay Updated!

We will keep you updated  
with the latest information on  
Advertising Specials & Events!

Add:

**Equine Monthly**  
as a friend!



**ARCH**  
**EquineIR**  
EQUINETHERMAL IMAGING

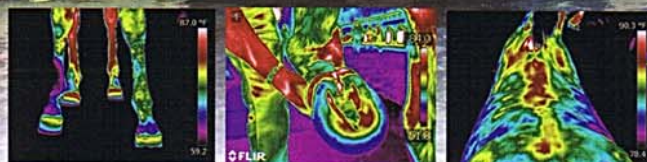

DIAGNOSTICS IN LIVING COLOR

www.ArchEquineIR.com

# SOUTHEAST EQUINE

ALL BREEDS & DISCIPLINES

## contents

### About the Cover

Boyd Martin, "Horseman of the Year" and his mount, Remington XXV, owned by Densy and Ron Juvonen, competing at The Advanced Pine Top Horse Trials in Thompson, GA. Sponsored by Arch Equine Infrared Imaging. Equine IR can prove invaluable to your Finances and your Horse's Health. [www.ArchEquineIR.com](http://www.ArchEquineIR.com)

Page 27

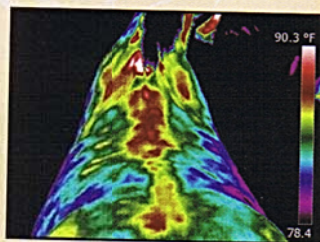

### This Month

- 14** VA Quarter Horse Association Update  
Committee has decided not to hold futurity show in September
- 24** Featured business, product, breed and discipline  
ACTHA tries for world record ride
- 26, 30, 43** Integrating complementary therapies  
Using acupuncture, chiropractic, and other holistic options
- 32** John Alan Cohan – Jurisdiction of IRS appeals  
Remedies for an adverse audit decision
- 33** Susan Deutermann – Planning can help your friends  
Leave written instructions for those taking care of your horses
- 34** Managing your horse on a budget, part 2  
What to feed your horse to keep him healthy
- 40** Lynn Palm – On-the-trail training, clear cues part 2  
Giving clear cues with your hands and legs

### EVERY MONTH

- 36** New Products
- 45** Calendar
- 48-49** Showcase Horses
- 50** Ask the vet
- 50** The Recipe Box
- 51** Service Directory
- 52** Classifieds



P.O. Box 279, Blue Earth, MN 56013  
800-657-4663 • Fax: 507-526-4560

[www.equinemonthly.com](http://www.equinemonthly.com)  
Division of Bromeland Publishing

Bob Bromeland, Publisher

#### Creative Staff

Mandy Jahnke, Laura Stevermer, Evie Kabe

Becki Steier

General Manager • [becki@equinemonthly.com](mailto:becki@equinemonthly.com)  
800-657-4663 ext. 101 • fax 507-526-4560

#### Regional Advertising Sales

Lindsey Perrow, Southeast Sales Representative  
[lindsey@equinemonthly.com](mailto:lindsey@equinemonthly.com) • 877-288-9960 code 1312

Tina LoCurto, North Carolina Sales Representative  
[tina@equinemonthly.com](mailto:tina@equinemonthly.com) • 716-603-4313

Southeast Equine carries advertising as a service to its subscribers and its readers. The staff does not in any way, whether expressed or implied, commit to guaranteeing or warranting any of the merchandise or livestock advertised. Advertiser profiles are paid advertisements and Southeast Equine and its staff do not take responsibility for any content therein. Any questions or concerns should be directed to the advertiser. Accuracy of material and information included in articles is the responsibility of the submitter. Articles submitted may be edited due to space availability. Southeast Equine assumes no responsibility for damages or loss of material submitted for publication, although due care will be taken to ensure the safety and return of materials if all pictures are clearly marked on the back as to owner and a SASE is enclosed. Southeast Equine is responsible for errors appearing in ads only to the extent of correcting the same in the next issue in space equal to the items involved.

Space reservation deadline for advertising and manuscripts is the first of the month prior to cover date.

Southeast Equine has the right to edit any submitted stories or articles due to space limitations. Unsolicited material is welcome although Southeast Equine will not accept responsibility for the return of such materials. No part of this issue may be reproduced by any mechanical, photographic or electronic process without written permission from the publisher. Past Issues - \$3.50

## ADVERTISER INDEX

Arch Infrared Consulting	1, 27
Arena Trailer Sales	23
Back on Track	7, 11, 15, 21
Bakko Industries	7
Barn Pros	56
Bashkir Curly Horses	37
Blairview Saddle	25
Candace Liddy Bronzes	17
Classified advertising	52
Clemson University Livestock Arena	16
Cox Veterinary Laboratory	53
Dahlberg Boots and Trailers	25, 33
Dances with Horses	38
Dover Saddlery	2
Equine Elite Products	8, 18
Equine Medical & Surgical Associates	30
Farnam Companies	9, 12-13
Federated Co-ops	11
Gold Medal Trailer Sales	31
Harwood Trenching	33
Hawk Trailers	39
Hay Creek Ranch	15
Hobby Hill Farm	8
Hoofwraps.com	7
Horse'n Around	17
John Dobbs Equine Insurance	25
Julie Goodnight HorseMaster	42
K Fence	35
Lester Buildings	6
Luck Saddlery	17
Marth Wood Shavings	6
Midwest Cremation Service	31
Midwest Horse Fair	16
Minnesota Horse Council	35
Minnesota Horse Expo	28-29
Minnesota Trail Riders Ass'n.	11
Palm Partnership Training	40
Palma Feed	37
Pasture Perfect Seed	43
Professional's Choice	17
Purina Feeds	54, 55
Real Estate	47
North Carolina Estates, D. Havens	
Profile Properties, Greg McDonald	
Re/Max Results, Ruby Libby	
RevitaVet	31
Rockin S Ranch	5
Schatzlein Saddle Shop	7
Service Directory	51
Bjerga Feed Stores	
eHorseHotline.com	
E-Source Trailer Parts	
Equestrian Exchange	
Hay Creek Ranch	
Horses in the South	
Minnesota Equipment Solutions	
Monetta Farrier Specialties	
Nag Nose Ranch	
Peace of Mind, Body & Soul	
R.T. Duggan Horseshoeing	
Reichert Farm & Ranch Supply	
Sam's Horse Equipment	
Virginia Trailer Sales	
Showcase Horses	48-49
Danielson Quarter Horses	
Foxden Equine	
Dierich Arabians	
J & J Paints and Quarter Horses	
Jayne's Village Tack Shop	
One Dun Ranch	
Progressive Show Jumping	
Single Tree Farm - Dartmoors	
Sun Colors Ranch	
Wildwynn Ponies	
Wind-n-Wood Farm	
Smith Trailer Sales	14
Stackhouse Saddle Makers	10
Suncoast Pine Shavings	3
Suncrest Cabin	14
Sunday's Enterprises	41
Sundowner of Georgia	18
Triple Crown Feeds	19
United Vet Equine	5
USA Horse Auctions	32
U.S. Eventing Association	55
Valley View Ranch	15
Wehr's Chevrolet	37
Went North Bed & Corral	15
Western Wishes	8

Southeast Equine thanks all our advertisers, subscribers, distributors and supporters for their business.

# Equine thermal imaging for today's owner

Thermal imaging is not a new idea to the equine industry and has been around for more than twenty years as a tool to help diagnose many hidden issues and injuries to a horse.

No matter what the breed or discipline the use of infrared or thermal imaging has advanced in the areas of technology and equipment portability. The days of trailering your horse to another site are over and can now be brought directly to your facility and used as

a first line diagnostic tool.

What you can't see will hurt your horse and thermal imaging can catch many problems even before they become evident with X-Ray, ultrasound or even an MRI, all of which are more expensive than a thermal scan.

Thermal imaging is also used to identify poor saddle fit and gives a clear picture of the pressure points your saddle is creating.

From pre-race to pre-purchase, thermal imaging can be invaluable

in protecting your investment and the health of your horse.

Arch Infrared Consulting, along with a network of equine qualified and certified thermographers, offers thermal imaging services from full horse scans and saddle fit to licensed veterinarian reports by vets who are qualified and experienced interpreting thermal images.

We will walk you through the proven pre-imaging protocol that will give you the best report and handle all the report-writing that

goes to the veterinarian for interpretation. We then consult with you on the report to help you and your team to decide on a course of action.

For more information, call Arch Infrared Consulting, 877-370-1144 or 843-851-0657.

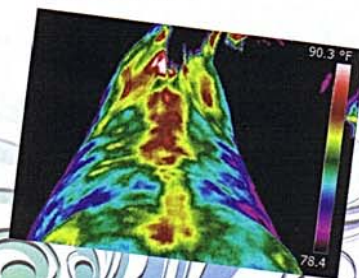

## Veterinary acupuncture and chiropractic used for horses

As more people turn to complementary therapy for their own health, they also tend to look for complementary solutions for their animals' well-being. When speaking of animal (especially equine) care, complementary refers to veterinary acupuncture and chiropractic care (sometimes referred to as manual therapy). These treatments "complement" routine veterinary care; they do not take the place of regular visits to the vet.

Some traditional Chinese medical therapies for horses include acupuncture and herbal therapy. Acupuncture involves the insertion of needles through the skin for treatment or prevention of disease, including pain. Acupuncture seems to be an interaction among the nervous system, the endocrine system and the immune system. According to Ed Boldt, Jr., DVM, "Anatomical examination of classical acupuncture points has shown that most of the acupuncture points are associated with certain anatomical structures of the nervous system."

There are several forms of acupuncture. Dry needling uses a solid needle, often with a handle. Smaller needles are used for the lower limbs, feet, head and ears, while larger needles are commonly used in a neck, back and upper limbs.

Aquapuncture involves the injection of fluid (commonly

Vitamin B12) into an acupuncture point. Sometimes antibiotics, homeopathic medication or hormone medication is used.

Electrostimulation or electroacupuncture involves the application of electrical current to the acupuncture needles. The doctor may vary the frequency, intensity and type of electronic pulse, depending on the condition and location on the body.

In moxibustion, an herb (usually mugwort) is burned in a moxa stick a half to an inch above the acupuncture point, allowing the heat to be transferred down the needle to the body. It is used mostly for chronic muscle and arthritis pain.

Other acupuncture techniques involve hemoacupuncture (like pricking a finger for a blood sample) and cold laser and infra-red stimulation, which involves a laser.

The common principle in chiropractic theory is that normal neurological balance is affected by joints that are not performing as they should. Doctors of chiropractic consider the spinal column, pelvis, limbs and head.

Any therapy is begun with a thorough exam, including his history. The vet doctor will want to know what he is used for and at what level. He will watch the horse walk and see how he moves and holds his body. He may palpate the acupuncture points on both sides of

the body, and check for sensitivity. He may also ask that the horse be lunged. A conference with the horse-owner then will determine whether he returns to his regular vet for conventional treatment or starts with complementary therapy.

Pain is a symptom which may suggest acupuncture. A reaction or sensitivity may give him a clue to the problem. Some signs that might suggest chiropractic treatment is needed are abnormal posture when standing, discomfort when saddled or being ridden, extending head and neck or a hollowed back trying to evade stiffness in the neck and back, poor performance, abnormal behavior, sensitivity to touch, unusual gaits with shortened stride, or an inability to engage the hind end or round the topline.

During an exam, the vet will check all musculoskeletal problems, including environment, use, shoeing, rider and saddle fit.

Acupuncture can be effective in controlling equine foot pain. Caudal heel pain and navicular syndrome can respond well to acupuncture. Contributing factors such as hoof balance and shoeing are important. Acupuncture can be beneficial in treating laminitis, arthritis, tendonitis and stifles. Using both acupuncture and chiropractic may alleviate body pain. Hot or cold compresses and herbal therapy may also be beneficial in healing tendons and ligaments.

Using both acupuncture and chiropractic may ease the pain of some neurological and respiratory problems. They are sometimes used in conjunction with Western medical practices.

Acupuncture and chiropractic are not meant to take the place of Western medical therapies or diagnostics. They can help control pain.

Acupuncture can also be helpful in treating gastric ulcers, poor appetite, reproductive and immune system problems, corneal ulcers and behavioral problems in response to pain.

When seeking complementary therapy, look for a veterinarian who has additional training in veterinary acupuncture and chiropractic to treat your horse. For information on veterinary acupuncture and veterinary chiropractic contact The International Veterinary Acupuncture Society, P.O. Box 271395, Fort Collins, CO 80527, phone 970/266-0666, e-mail office@ivas.org or visit www.ivas.org.

Contact The American Veterinary Chiropractic Association, 442154 E 140th Rd., Bluejacket, OK 74333, phone 918/784-2231, or visit www.animalchiropractic.org.

References available at the AAEP website, www.aaep.org/health\_articles\_view.php?id=314. Other articles for horse owners can be found at www.aaep.org/health\_articles.php.



# ARCH EQUINE IR

DIAGNOSTICS IN LIVING COLOR

Before Equine Thermography, veterinarians could only locate a problem with observation or palpitation. With Equine Thermography, an abnormality can show tissue that is stressed before the affected tissue becomes damaged.

## Equine Scans Are Beneficial For:

- Pre-Purchase
- Hoof Balancing
- Inflammation
- General Diagnostics
- Preventive Medicine
- Pre-Event Imaging
- Saddle Fit Issues
- Muscle/Nerve Injury

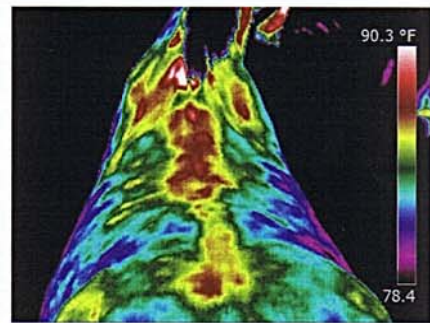
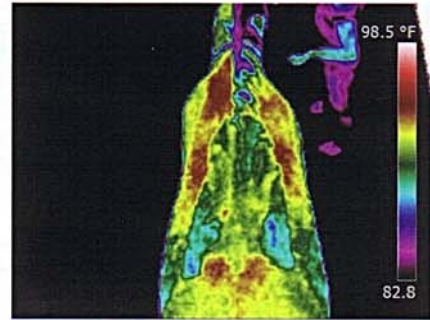
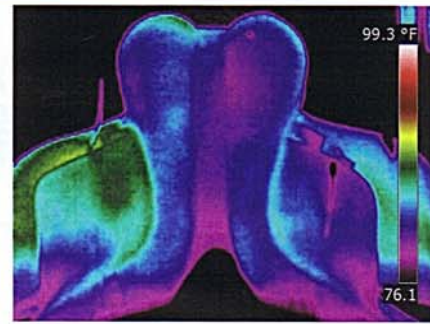

## EARLY DETECTION = EARLY PREVENTION

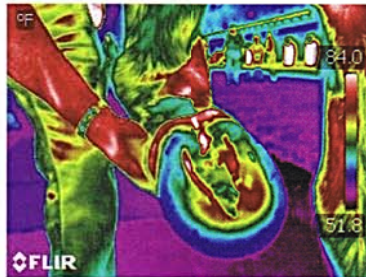

*Non - Invasive  
and Completely Safe  
Reports are reviewed  
and interpreted by  
a Veterinarian  
specialized in Equine  
Thermography.  
Equine Scans can  
be done at your local  
veterinary office or  
your barn.*

## DIAGNOSTICS IN LIVING COLOR

*Equine IR can prove invaluable  
to your Finances and  
your Horse's Health.*



Contact Arch Equine IR for more information

877 370-1144 or 843 851-0657

[www.ArchEquineIR.com](http://www.ArchEquineIR.com)